

The "Dunley Addition" to the City of Bloomington

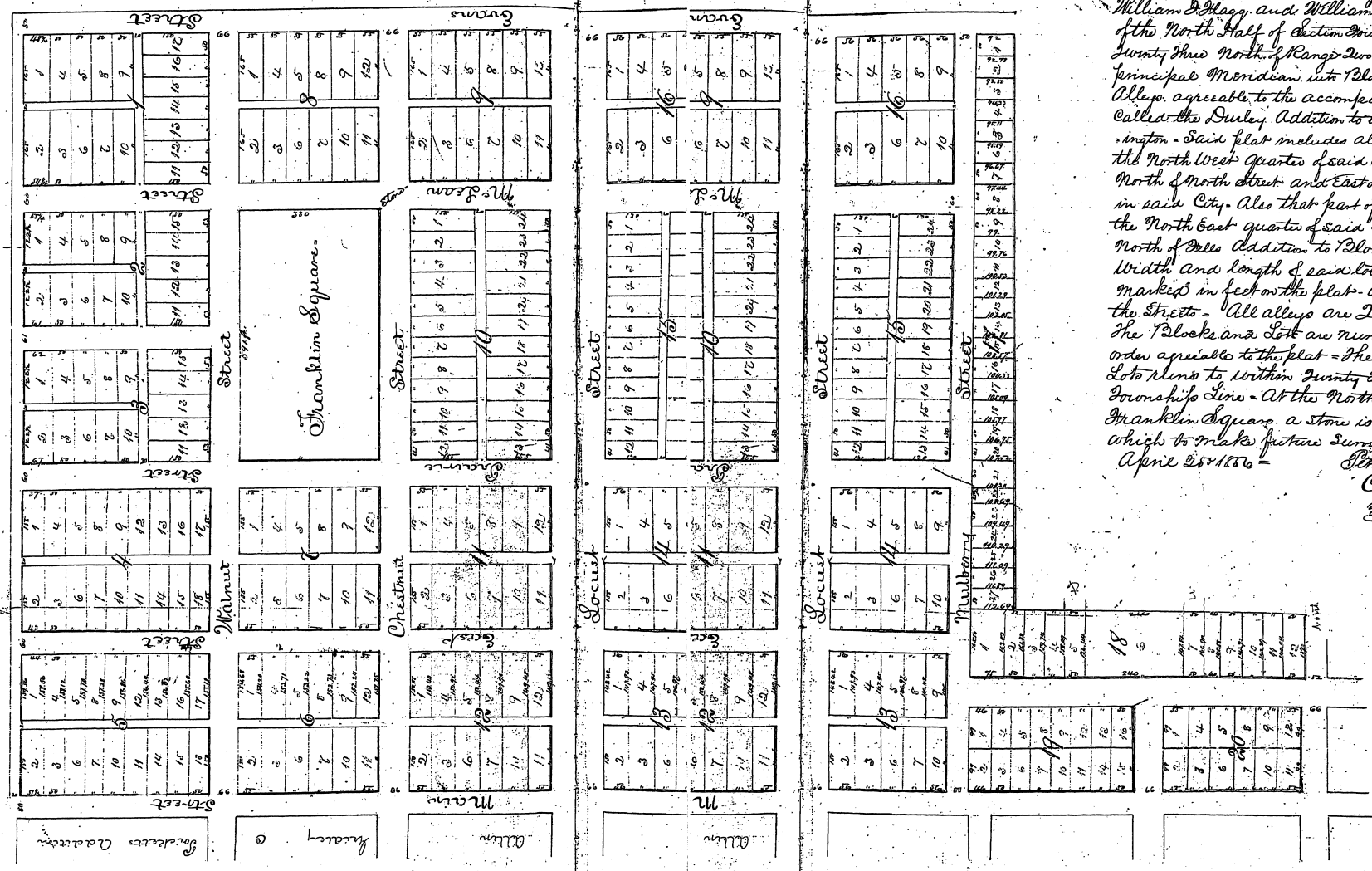

This certifies that I have surveyed for David Davis, William H. Hagg, and William H. Allen, a part of the North Half of Section Four in Township Twenty Three North of Range Two East of the third principal Meridian, into Blocks, Lots, Streets and Alleys, agreeable to the accompanying Plat, and called the Dunley Addition to the City of Bloomington - Said plat includes all of that part of the North West quarter of said Section which lies North of North Street and East of Main Street in said City. Also that part of the West Half of the North East quarter of said Section which lies North of Green Addition to Bloomington - The Width and length of said lots and blocks are marked in feet on this plat. Also the Width of the Streets. All alleys are Twenty Feet wide. The Blocks and Lots are numbered in regular order agreeable to the plat - The North ten feet of Lots belong to William Dunley five feet of the Township Line - At the North East Corner of Franklin Square, a stone is planted from which to make future Surveys -  
 April 25-1856 -  
 John Dolson -  
 County Surveyor of  
 Middlesex Ill.